VISIT…

LANZAROTE Caliente.COM

Everyone

Words & Music by Kristian Lundin & Andreas Carlsson

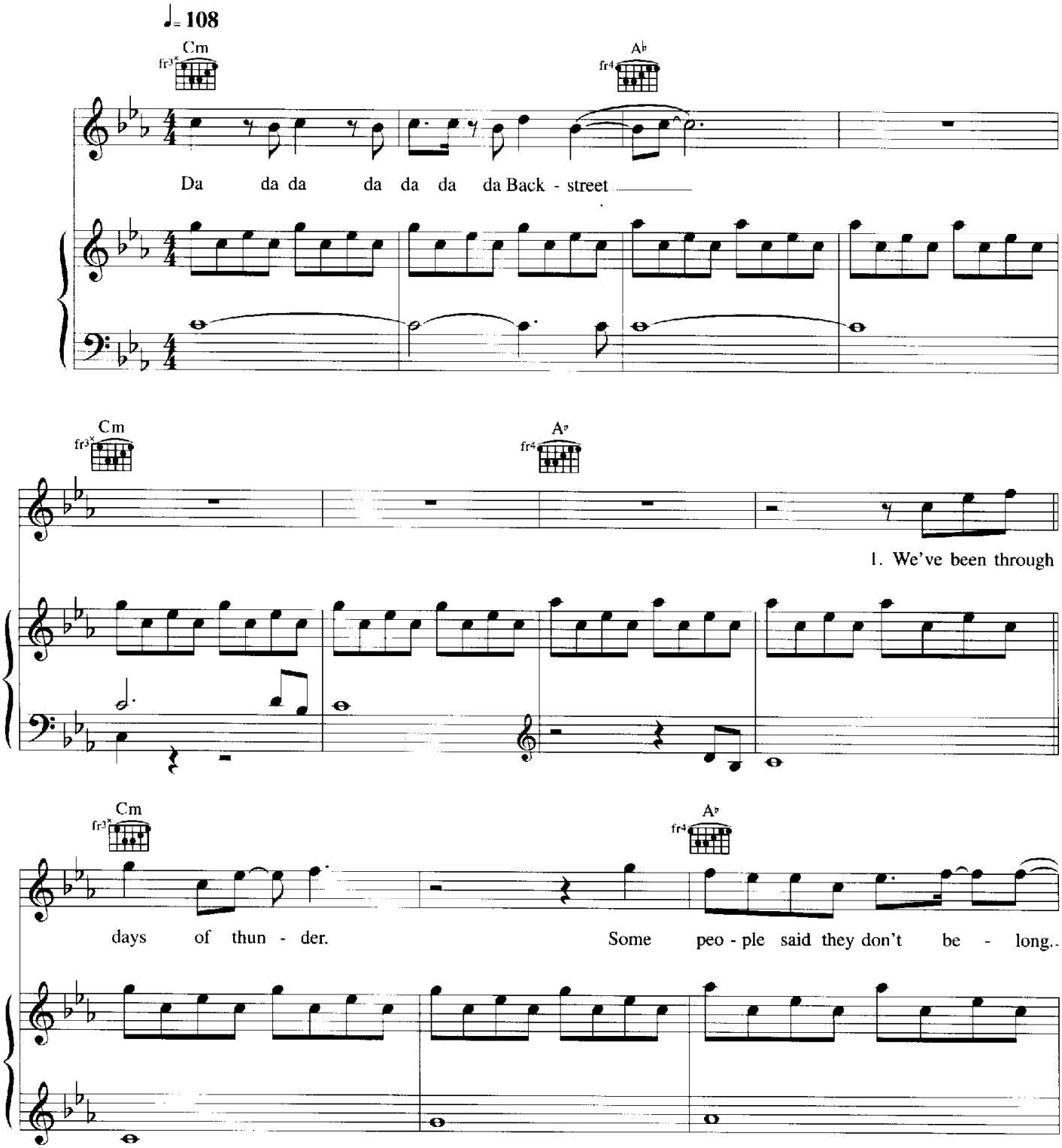

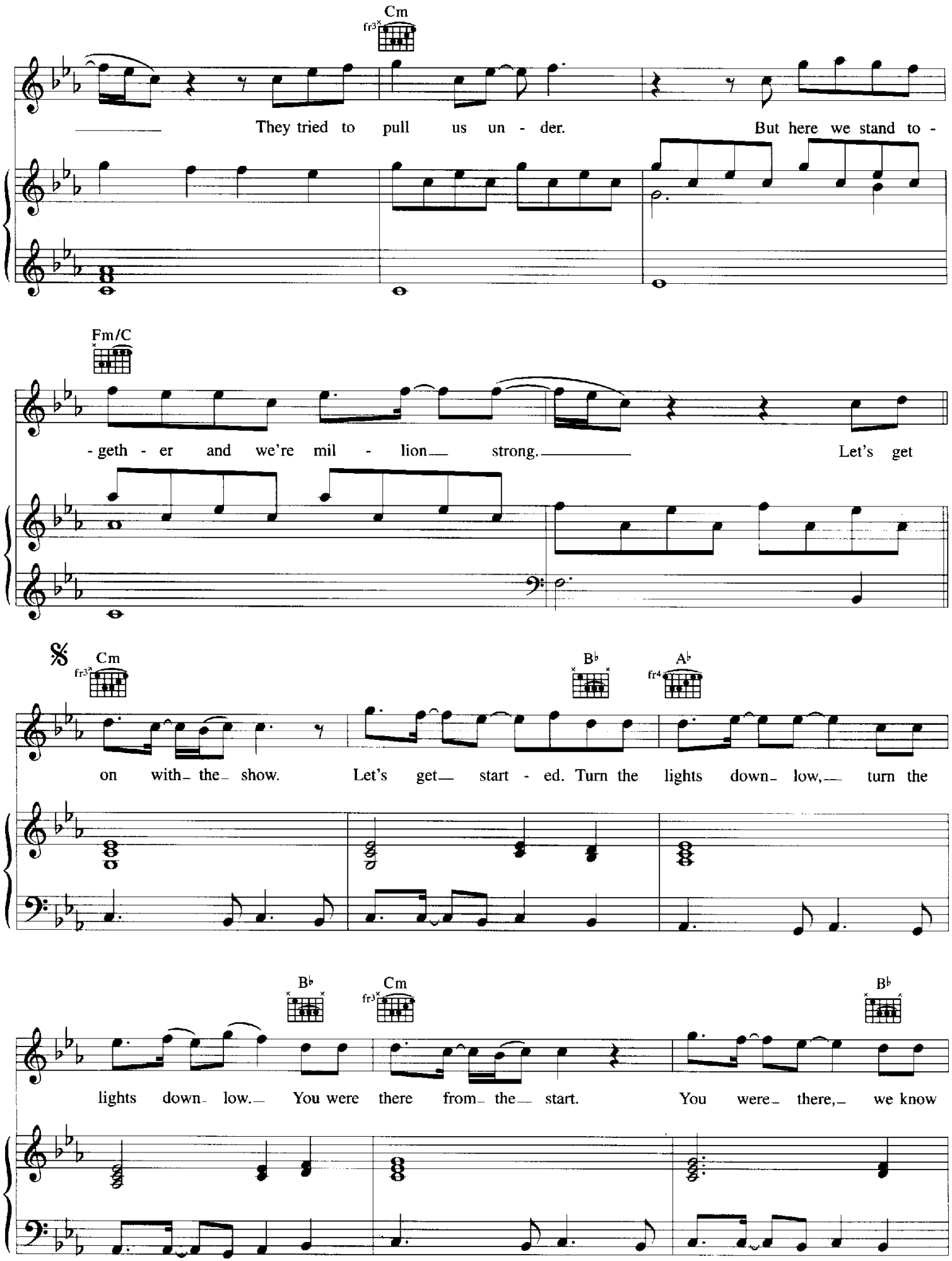
Cm
They tried to pull us un - der. But here we stand to -
Fm/C
- geth - er and we're mil - lion strong. Let's get
Cm
B♭
A♭
on with the show. Let's get start - ed. Turn the lights down low, turn the
B♭
Cm
B♭
lights down low. You were there from the start. You were there, we know

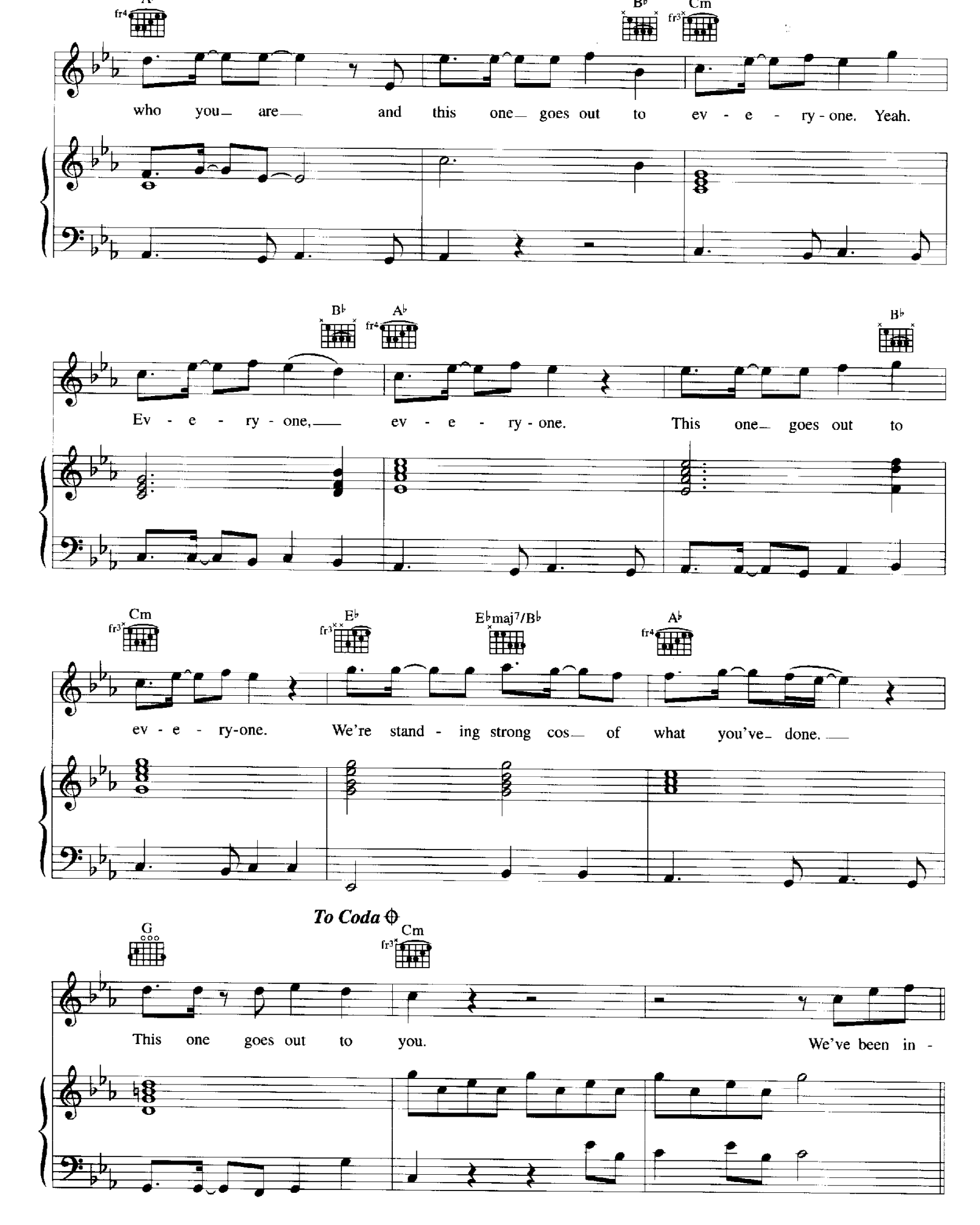
who you are and this one goes out to ev - e - ry - one. Yeah.
Ev - e - ry - one, ev - e - ry - one. This one goes out to
ev - e - ry-one. We're stand - ing strong cos of what you've done.
To Coda
This one goes out to you. We've been in -

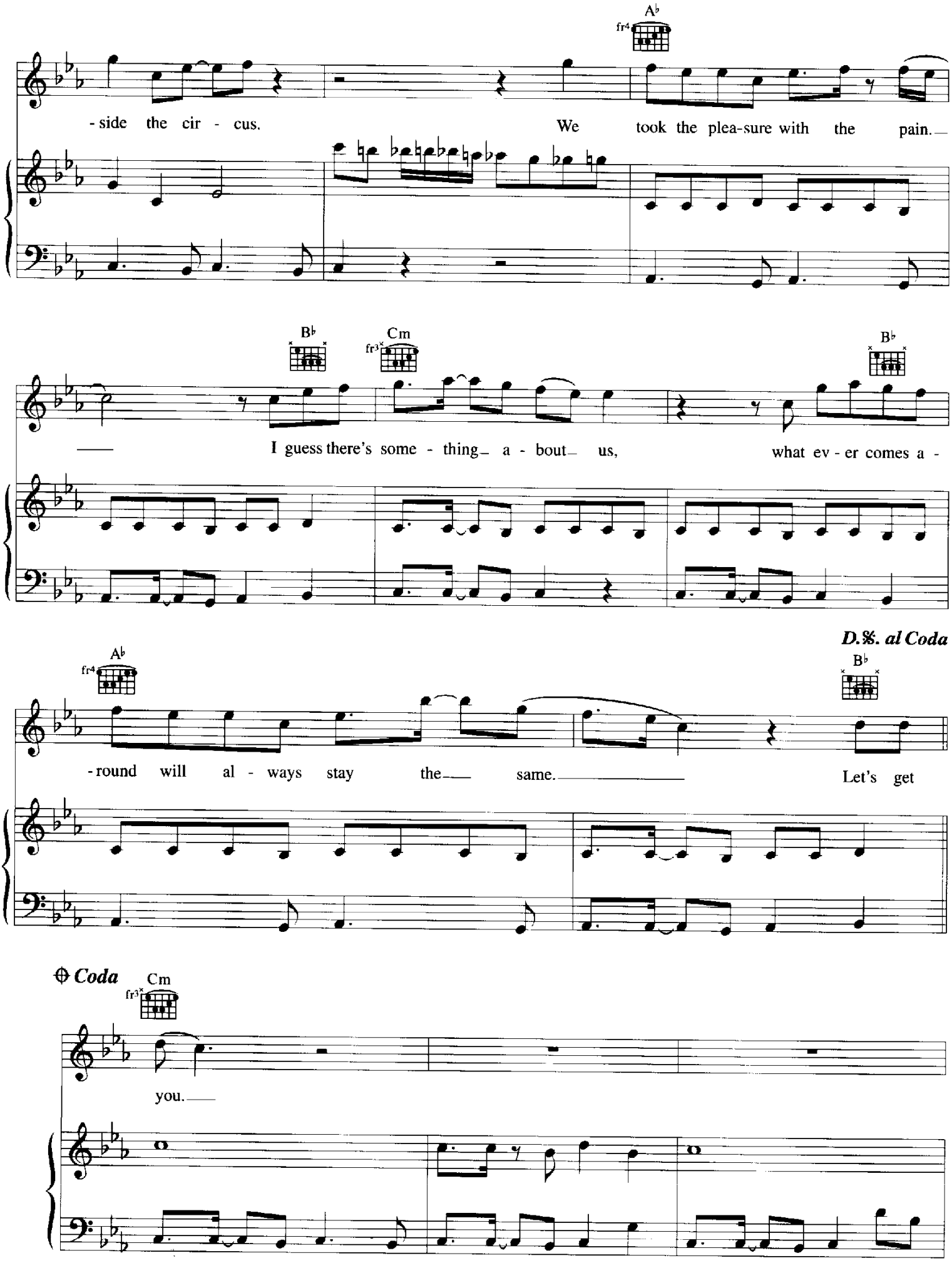
A♭
fr4
-side the cir - cus.
We took the plea-sure with the pain.
B♭
Cm
fr3
B♭
I guess there's some - thing a - bout us,
what ev - er comes a -
D.%. al Coda
A♭
fr4
B♭
-round will al - ways stay the same.
Let's get
Coda
Cm
fr3
you.

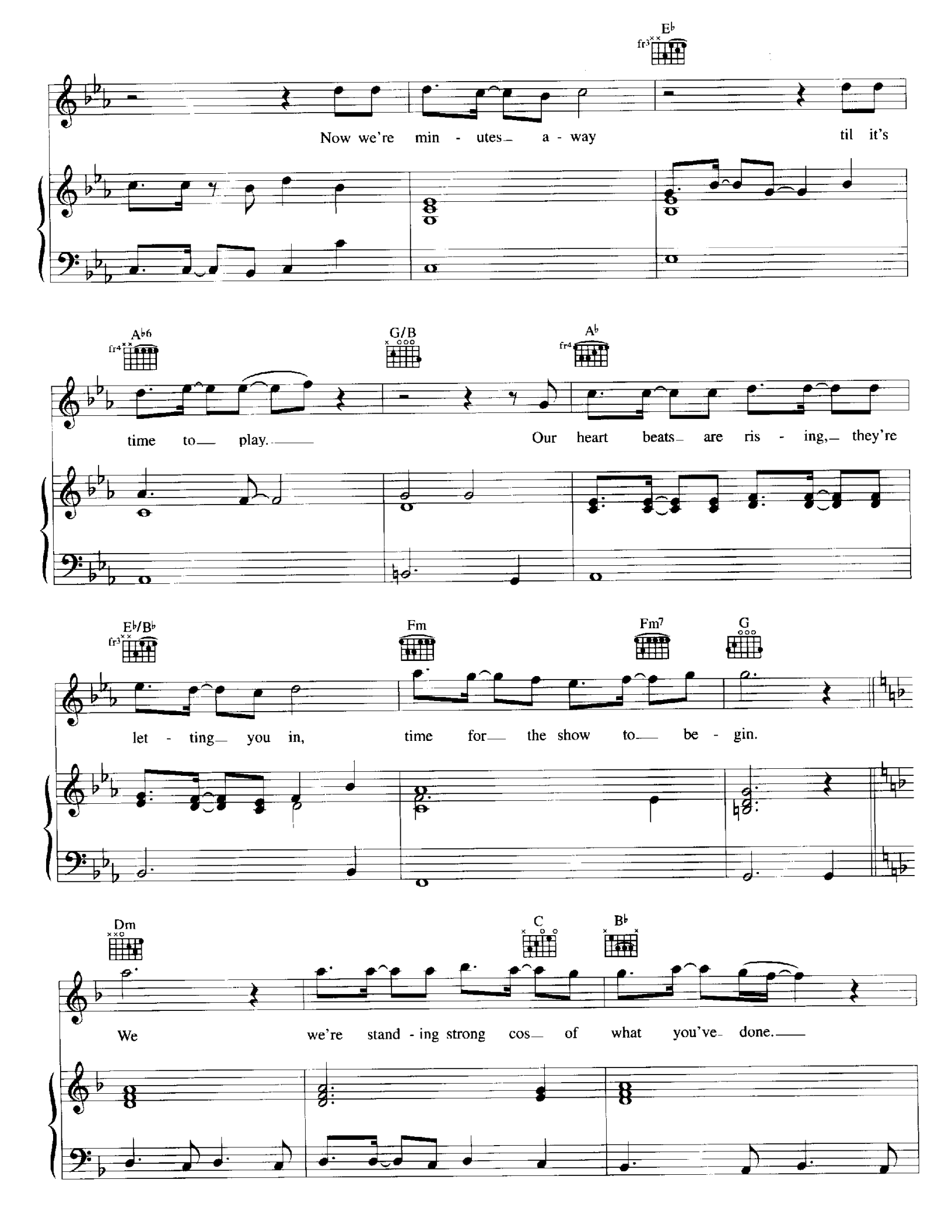
E♭
Now we're min - utes a - way til it's
A♭6
G/B
A♭
time to play. Our heart beats are ris - ing, they're
E♭/B♭
Fm
Fm7
G
let - ting you in, time for the show to be - gin.
Dm
C
B♭
We we're stand - ing strong cos of what you've done.

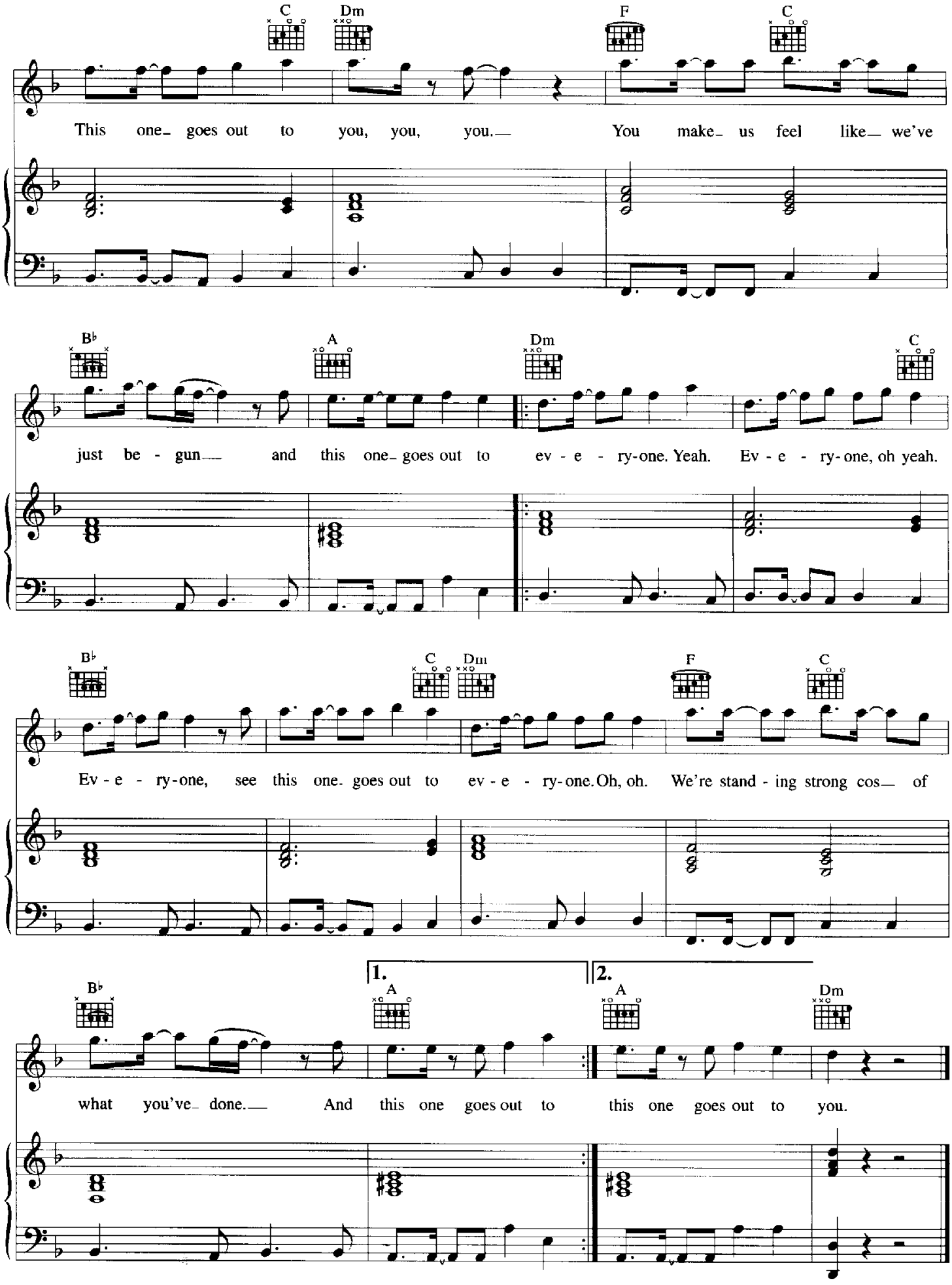
C Dm F C
This one goes out to you, you, you. You make us feel like we've
B♭ A Dm C
just be - gun and this one goes out to ev - e - ry-one. Yeah. Ev - e - ry-one, oh yeah.
B♭ C Dm F C
Ev - e - ry-one, see this one goes out to ev - e - ry-one. Oh, oh. We're stand - ing strong cos of
1. 2.
B♭ A A Dm
what you've done. And this one goes out to this one goes out to you.